

# Willamette Valley Challenge

## January 11, 2025

### One day tournament



[www.cribbage.org](http://www.cribbage.org)

8:00 AM Registration

9:00 AM 12 game Main tournament with playoffs (3 of 5) at 1:30\* \$70 entry / \$20 Q (1in 6)  
coffee and lunch included

1:00 PM Consolation registration

1:30 PM\* 7 Consolation tournament with playoffs (2 of 3) \$30 entry / \$10 Q (1in 6)

\*Time determined by pace of play

Director: Greg Schleusner 530-563-8432

Co director Bill O'Malley 503-588-2226

\_\_\_\_\_ \$70 Main entry

\_\_\_\_\_ \$20 Q ( 1in 6 )

\_\_\_\_\_ \$ Total (checks to Greg Schleusner, 1530 SE Barberry Ave, Dallas, OR 97338 )

*walk-ins are welcome (cash at door please)*

NAME: \_\_\_\_\_ ACC# \_\_\_\_\_

MAILING ADDRESS \_\_\_\_\_

PHONE # \_\_\_\_\_

EMAIL ADDRESS \_\_\_\_\_

**Play at : Millers BBQ 4600 25<sup>th</sup> Ave NE Ste 165, Salem, OR 97301**

Millers BBQ in the Capitol City Business Center. Parking is available on the west side of the building. We'll have the area marked as to where to enter the building for the tournament.

Coffee and light snacks will be provided in the morning, and lunch by Miller's in the afternoon.

I agree to abide by the rules of the ACC, and I agree that neither the ACC, the tournament directors, Miller's BBQ, nor the City of Salem may be held liable by any player whose health may be compromised by attending the tournament: \_\_\_\_\_

*Signature*

**From I-5 South-**  
**Take exit 258 and turn left onto Portland Rd NE**  
**Turn right onto Hyacinth St NE**  
**Turn right onto 25<sup>th</sup> Ave**  
**Follow that to the end and turn left to parking lot.**

**From I-5 North-**  
**Take exit 258 and turn right onto Portland Rd NE**  
**Turn right onto Hyacinth St NE**  
**Turn right onto 25<sup>th</sup> Ave**  
**Follow that to the end and turn left to parking lot.**

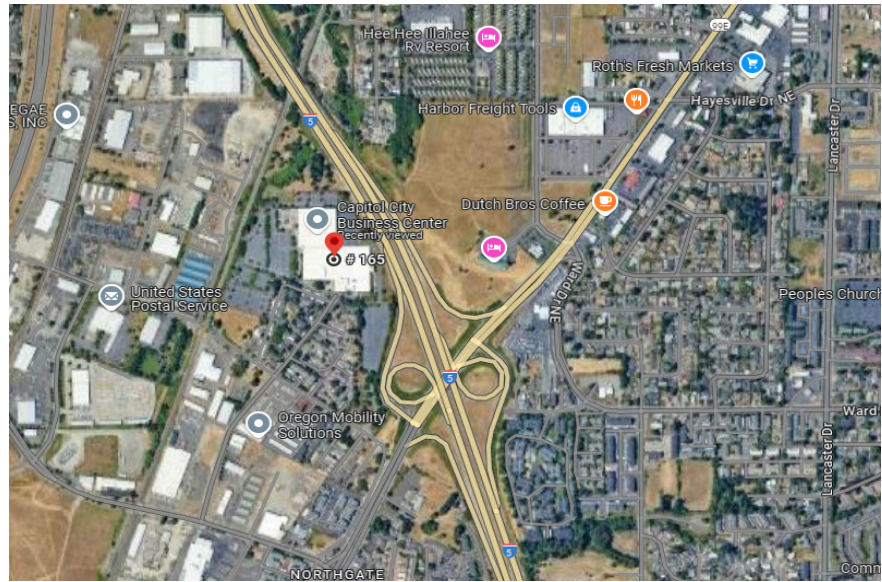



## LUNCH

-ALL MEALS COME WITH CHOICE OF 1 SIDE-

### SALADS

**CHEF SALAD - HAM, EGG, TOMATO, ONION, OLIVES, CHEDDAR, & CUCUMBER. CHOICE OF RANCH, ITALIAN, VINAIGRETTE, CEASAR, THOUSAND ISLAND** **\$12**

**BBQ SALAD - CHOICE OF CHICKEN OR PORK, CHILI CHEESE FRITOS, SLICED AVOCADO, SOUR CREAM, BLACK BEANS, CORN, TOMATO, CRISPY ONIONS, BACON CRUMBLES, & BBQ RANCH.** **\$14**

**SUB BRISKET + 2**  
**SUB TRI TIP +4**

### GRILLED CHEESE & QUESADILLA MEALS

**GRILLED CHEESE** **\$10**

**BBQ GRILLED CHEESE**  
MADE WITH BBQ SAUCE

**PULLED PORK** **\$12**

**CHICKEN** **\$12**

**BRISKET** **\$14**

**TRI TIP** **\$16**

**CHEESE QUESADILLA** **\$10**

**BBQ QUESADILLA**

**PULLED PORK** **\$12**

**CHICKEN** **\$12**

**BRISKET** **\$14**

**TRI TIP** **\$16**

### DELI SANDWICH MEAL

MADE WITH ROMAINE, ARUGULA, TOMATO, DILL PICKLE, ONION, SLICED AVOCADO, MAYO & MUSTARD. CHOICE OF WHITE OR WHEAT BREAD

**SMOKED HAM & SWISS** **\$12**

**SMOKED TURKEY & CHEDDAR** **\$12**

### BBQ SANDWICH MEAL

SERVED ON A WHITE HOAGIE ROLL TOPPED WITH COLESLAW

**PULLED PORK OR CHICKEN** **\$14**

**BRISKET** **\$16**

**TRI TIP** **\$18**

**MAKE INTO A CHEESE STEAK** **+\$2**



## ENTREES, BAKED GOODS, AND MORE

### ENTREES

**PULLED PORK** **\$4**

**CHICKEN** **\$4**

**BRISKET** **\$6**

**TRI TIP** **\$8**

**PORK BELLY BURNT ENDS**

**8OZ** **\$8**

**16 OZ** **\$16**

### SIDES

**CHIPS** **\$2**

**POTATO ROLL** **\$2**

**2 STRIPS OF BACON** **\$2**

**COLE SLAW** **\$3**

**POTATO SALAD** **\$3**

**BAKED BEANS** **\$3**

**MAC & CHEESE** **\$4**

**CAJUN MAC & CHEESE** **\$4**

### BAKERY ITEMS

**CINNAMON ROLLS BY MICHELLE ASHLEY** **\$6**

**MUFFINS** **\$2**

### SOUP OF THE DAY + ROLL

**\$8**

### EXTRA MEAT

**CHICKEN, PORK, SAUSAGE, BACON** **\$2**

**BRISKET** **\$4**

**TRI TIP** **\$6**

### DESSERTS

**JUMBO COOKIES** **\$2.5**

**SWEDISH CREAM** **\$4**

MADE WITH RASPBERRIES, BLUEBERRIES & STRAWBERRIES. TOPPED WITH WHIP & RASPBERRY DRIZZLE

**DO'S & DOUGHNTS BARS** **\$5**

CHOCOLATE CRANBERRY, CHURRO, BUTTERSCOTCH PRETZEL

**PEANUT BUTTER PIE** **\$5**

**PARFAIT**

**MICHELLE ASHLEY'S** **\$6**

RASPBERRY CRUMBLE BARS

### EXTRAS

**EXTRA DRESSING** **\$ .5**

**EXTRA CHEESE** **\$1**

**EXTRA AVACADO** **\$1.5**