

## FREQUENTLY ASKED QUESTIONS

1. How do I sign-up for this tournament?
2. Where can I read about the rules/details?
3. Do I have to be an ACC member to play?
4. What app is this played on?
5. Where is the bracket?
6. How do I contact my opponent?
7. Who sets the table and how should it be set-up?
8. What are the prizes?
9. What is the start day/time?
10. What is the schedule for playing?
11. Does it cost to play?
12. Who do I report my win to?
13. Does this count towards the number of online tournaments I've played?
14. How will IRPs be awarded?

---

### 1. How do I sign-up for this tournament?

[Click here to sign-up!](#)

### 2. Where can I read about the rules/details?

[Click here to read the rules/details!](#)

### 3. Do I have to be an ACC member to play?

Yes, you must be an ACC member (in good standing) to play in this tournament. If your membership has lapsed, or if you are new, it's easy to renew/join!

Please mail membership renewals (or new ones) To: David Aiken, PO Box 313, Ada, MI 49301 along with your application. Check or money order only, no online payment methods available at this time. Scroll to the bottom of these FAQs for a copy of the membership form.

### 4. What app is this played on?

There is not an app. It is played on eCribbage. You will use one of the two ACC Tournament lounges to play your matches. You MUST register your eCribbage name on the ACC website. [Click here to register your eCribbage name.](#)

### 5. Where is the bracket?

The bracket is NOT on eCribbage. It is on Challengge. You can find it under *Announcements* on ACC's Facebook page. Not on Facebook? No problem! [Just click here to view the bracket!](#) Bookmark this page for future reference. Refer to bracket to confirm you are signed-up. Please do not re-register yourself, it creates duplicates!

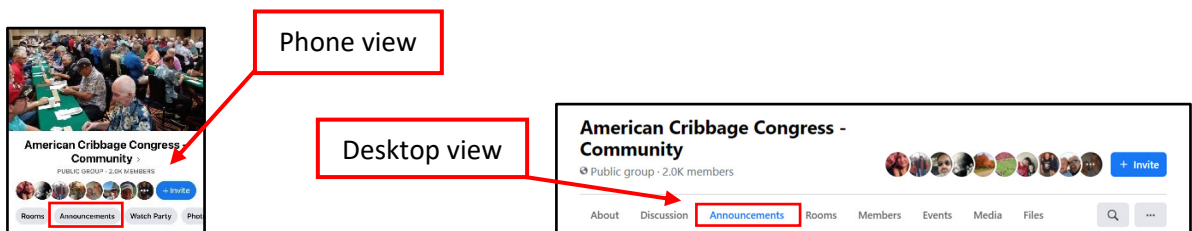

**THE BRACKET IS NOT FINALIZED UNTIL THE DAY THE TOURNAMENT STARTS. IT WILL BE SHUFFLED! DO NOT ASSUME WHOMEVER YOU ARE SHOWN PLAYING TODAY WILL REMAIN THE SAME ON 1/10/21.**

**6. How do I contact my opponent?**

Most of the players are on Facebook. You can simply reach out to your opponent via Facebook Messenger. You do not have to be friends to message on there.

Click onto the Member icons

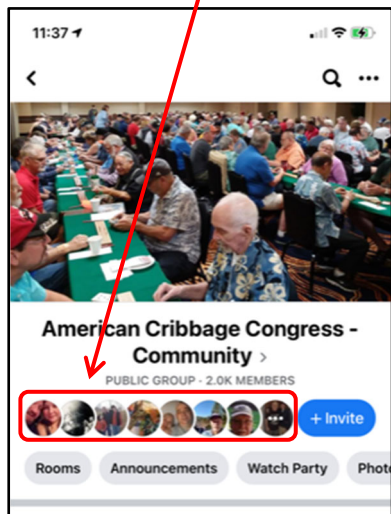

Start typing your opponent's name

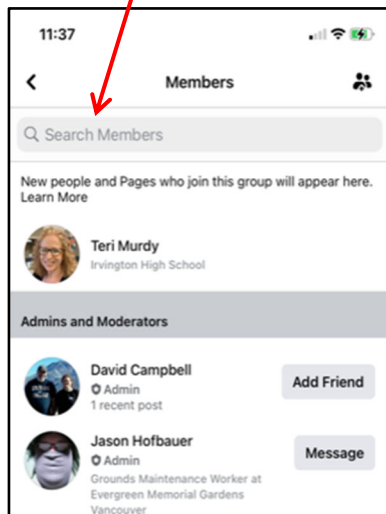

Once the name appears, click message.

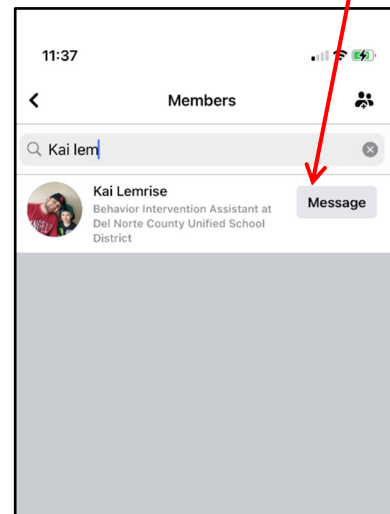

There are some players that do not have Facebook. We will be sending an email to both players notifying each other of the email addresses in order to communicate.

**7. Who sets the table and how should it be set?**

The player above within the bracket will be the one to set the table. See example below.



Log into eCribbage, then follow these steps.

If you are having any trouble launching the game, please report your problem to: support@ecribbage.com

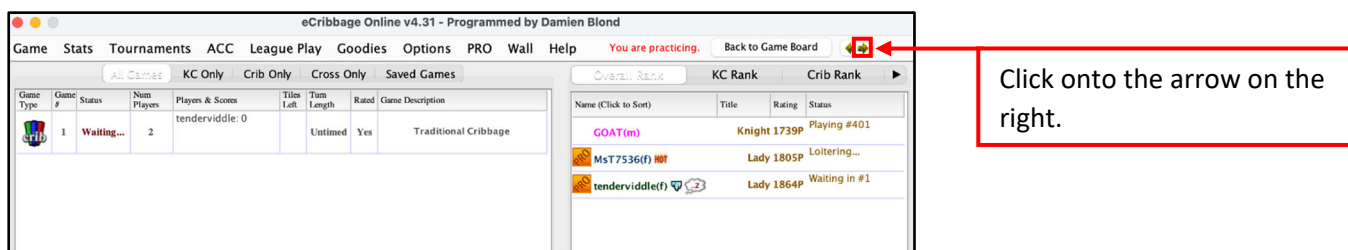

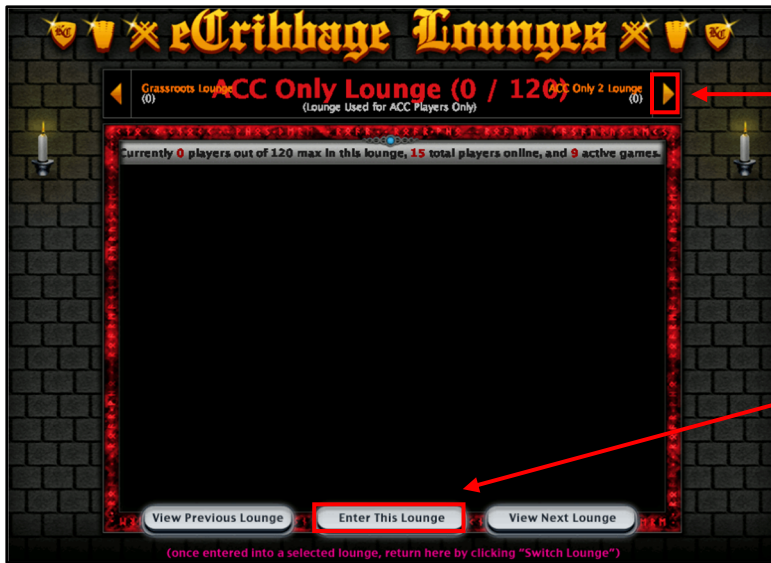

Click onto the arrow on the right until you reach either ACC 1 or ACC 2 room. Doesn't matter which one you play in. You and your opponent can decide prior to playing.

Click onto the *Enter This Lounge* button.

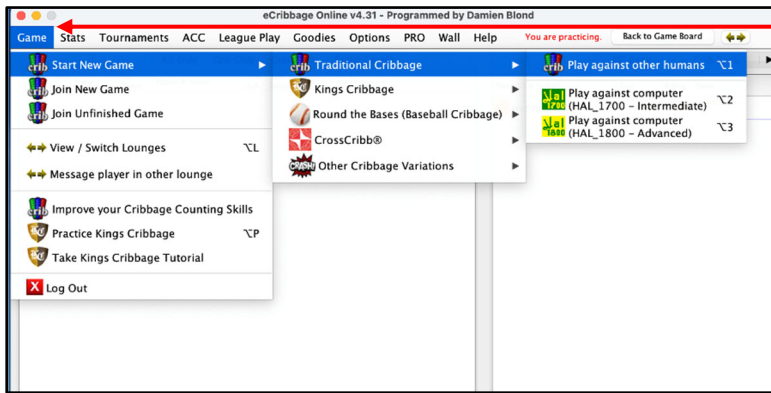

Click onto *Game* in upper left. Select the following:  
*Start New Game > Traditional Cribbage > Play against other humans.*

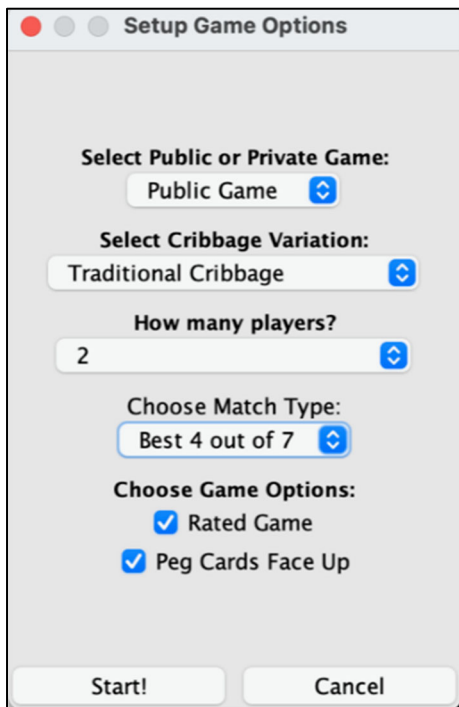

Settings must match as shown. After you select Best 4 out of 7, a window will ask you about who gets the deal. You must select *Loser gets the deal*. Check the boxes ***Rated Game*** and ***Peg Cards Face Up***.

**8. What are the prizes?**

The prizes will be announced later. Stay tuned! I can tell you that prizes will be awarded to the top four players. Plus, all ACC online tournaments played between February 8<sup>th</sup> – February 12<sup>th</sup> are prize tournaments!

**9. What is the start day/time?**

January 10<sup>th</sup> is the earliest day you can start playing your first opponent. Everyone will not be playing at the exact day/time like the regular ACC tournaments. You will need to schedule with your opponent when the best-of-7 can be played in that week timeframe. It is important to note that if it is a week with TWO rounds, schedule the first round as soon as possible. That way there is still a fair amount of days/times to schedule your second round.

**10. What is the schedule for playing?**

Most of the rounds are one per week.

65 TO 128 PLAYERS	
Round(s)	Time frame to complete round
1	Played between 1/10 & 1/16
2	Played between 1/17 & 1/23
3 & 4	Played between 1/23 & 1/29
5	Played between 1/30 & 2/5
6 & 7	Played between 2/6 & 2/12
8	Played on 2/13

**11. Does it cost to play?**

No, there is not a fee to play. There will not be any optional side pools either.

**12. Who do I report my win to?**

Please report your win to either Teri (terimurdy@yahoo.com) or James (the29seeker@yahoo.com).

**13. Does this count towards the number of online tournaments I've played?**

Yes, however, just as one tournament.

**14. How will IRPs be awarded?**

NCD Best-of-Seven IRPs	
Round 3	6 points
Round 4	18 points
Round 5	36 points
Round 6	60 points
Round 7	90 points
Round 9	126 points
Round 10	168 points



# Membership Application - Please print clearly

Memberships include the Cribbage World magazine

New \_\_\_ Renewal: \_\_\_ ACC ID(s): \_\_\_\_\_

\* Name: \_\_\_\_\_

\* Joint member: \_\_\_\_\_

(Only if application is for joint membership)

Address line 1: \_\_\_\_\_

(Use only for Personal Mail box #, in-care-of information, etc.)

\* Address line 2: \_\_\_\_\_

(Complete **mailing address** include apt/lot #, etc.)

\* City \_\_\_\_\_ ST \_\_\_ Zip: \_\_\_\_\_

\* Country \_\_\_\_\_ GR Club No: \_\_\_\_\_

Phone No: \_\_\_\_\_

Email: \_\_\_\_\_

Signature/date: \_\_\_\_\_

\* Required

Individual \_\_\_ # years (3 Max) x 20.00 \_\_\_\_\_

Joint \_\_\_ # years (3 Max) x 25.00 \_\_\_\_\_

Life Member \*\* 300.00 \_\_\_\_\_

Joint Life Membership\*\* 375.00 \_\_\_\_\_

ACC Rulebook (number \_\_\_\_\_) x 2.00 \_\_\_\_\_

Youth Program Donation \_\_\_\_\_

Total Amount Remitted - USD \_\_\_\_\_

Make checks payable to ACC and send to:

David Aiken  
PO Box 313  
Ada, MI 49301

\*\* Must be 65 or over and a photocopy of proof of birthday (driver's license, etc.) must accompany applications for Life Memberships.

Note: If phone number and email address are provided, member's signature authorizes use of this information for official purposes only. **Your name and city/St may occasionally appear in the CW and/or on the ACC web site.**